



Dawn Reay



Ray Chaito

**BLACK WHIP SNAKE** Venomous, shy unless provoked. Black to dark brown with paler head and reddish whip like tail. Grows to 1.5m.

**CHILDRENS PYTHON** Non-venomous but are known to bite. Mainly nocturnal. Grows to about 1m. Brown to reddish brown and often with darker blotches along their back and sides.



Ray Chaito



Chris Peberdy

**WESTERN BROWN** Highly venomous and aggressive. Vary in colour often with black Y shape on neck and may be banded. Underbelly cream to yellow with orange blotches. Grows to 1.5m.

**DEATH ADDER** Highly venomous. Short, stubby, grows to 1.2m. Very pronounced broad head with raised ridges above eye. Variable in colour with contrasting bands. Cream to grey underbelly.



Chris Peberdy

**BROWN TREE SNAKE** Mildly venomous, may become aggressive if threatened. Nocturnal, generally live in trees. Brown to red to orange bands. Grows to 2m.

**First Aid**

If in doubt, all snake bites should be treated as venomous. A bystander should call for medical advice and assistance immediately. While waiting for assistance, do not wash the wound site, keep the victim as still as possible and apply pressure to the wound. A pressure bandage should be applied firmly to the entire limb or wound area, but not so tight that it stops blood flow. The victim should be monitored and until help arrives.

**Snake Catching Services**

The Northern Territory Government provides funding for organisations to safely remove snakes from the Darwin and Katherine regions.

Darwin: 1800 453 210 Katherine: 0407 934 252  
Alice Springs: 0407 983 276

For additional information go to: [www.nt.gov.au/snake](http://www.nt.gov.au/snake)

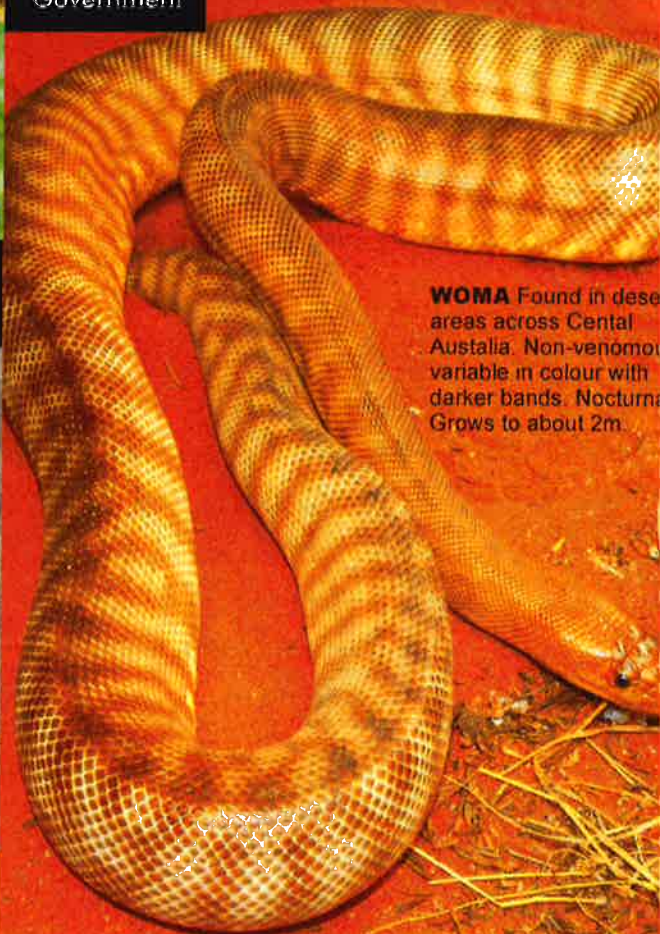

**WOMA** Found in desert areas across Central Australia. Non-venomous. Variable in colour with darker bands. Nocturnal. Grows to about 2m.

Common  
**Snakes**  
in the Northern Territory

Many species of snake inhabit the Northern Territory. They include venomous and non-venomous species. Snakes generally will not attack humans unless provoked or disturbed and should be left alone if sighted. It is important to have a good understanding of the snakes that may inhabit your environment.

Snakes are predators like many wild animals, and prefer to catch live prey. Their diet can be extremely varied, and may include other animals such as frogs, lizards, birds, mammals (including rodents), and sometimes other snakes.

Snakes can give birth to eggs or live young depending on the species. Temperature can determine the gender of snakes born from eggs. Baby snakes may huddle together for a short time before they disperse to lead separate lives. Permits are required to keep all snakes.



Chris Peberdy

**OLIVE PYTHON** Non-venomous, large up to 6.5m, olive to yellow brown colour, shiny scales, large head. Cream to yellow underbelly. Terrestrial.



Chris Peberdy

**SLATY GREY** Non-venomous but extremely aggressive. Grows to 2m, deep brown to a dark grey or charcoal and shiny. White to cream underbelly. Nocturnal, can release foul smell.



Chris Peberdy

**WATER PYTHON** Non-venomous, grows up to 2.5m, iridescent from olive to black colour, dull to bright yellow underbelly. Semi-aquatic and is found within close proximity to water.



Chris Peberdy

**BLACK-HEADED PYTHON** Non-venomous, grows up to 2.6m. Shiny black head, neck and throat, a cream to light brown body with dark brown or reddish brown to blackish banding.



Ian Morris

**KEELBACK** Non-venomous, grows to 1m. Colour can be grey to brown to olive and sometimes banded. Semi-aquatic. Can survive cane toad poison.



Chris Peberdy

**KING BROWN** Highly venomous, large snake that grows up to 5m. Variable in colour from a pale brown to olive and rich reddish brown or copper. They have a cream to white underbelly.



Chris Peberdy

**CARPET PYTHON** Non-venomous. As with most pythons the head is large and pronounced and can grow several metres long. Patterns on scales can vary.



David Reed

**GOLDEN TREE SNAKE** Non-venomous, gold to yellow brown with blueish scales on neck and forebody when distended. Grows to about 2m. Can release foul smell.